

**+NOTICE!!**

**These documents have been scanned!**

**Do not place un-scanned documents beneath this notice!**

**Do not remove this notice from this file!**

GPO Jacket No. 560-102  
Print Order 61540  
Rise Business Services, LLC  
Job=AZ15 9/11/2019



Box Number= AZ15231



Claim Begin-End: AMC452905-AMC452905

**1 Initial Receipt**



AZ15231-15

AMC430131-AMC453855



**United States Department of the Interior**  
**Bureau of Land Management**  
 DIV OF LANDS, MINRLS & ENERGY  
 ONE N CENTRAL AVE  
 PHOENIX, AZ 85004 -4427  
 Phone: 602-417-9200

Receipt

No: 4367796

<b>Transaction #:</b> 4485069	
<b>Date of Transaction:</b> 02/06/2019	
CUSTOMER:	
JEFF WILLIAMS 5211 CALIENTE ST UNIT 32 LAS VEGAS,NV 89119-2000 US	

LINE #	QTY	DESCRIPTION	REMARKS	UNIT PRICE	TOTAL
1	1.00	LOCATABLE MINERALS / MINING CLAIMS-NEW,UNADJUD, ONE OR MORE AUTH NOS / NEW MINING CLAIM PROCESSING FEE <b>CASES: AMC452905/\$20.00</b>		- n/a -	20.00
2	1.00	LOCATABLE MINERALS / MINING CLAIMS-NEW,UNADJUD, ONE OR MORE AUTH NOS / NEW MINING CLAIMS LOCATION FEE <b>CASES: AMC452905/\$37.00</b>		- n/a -	37.00
3	1.00	LOCATABLE MINERALS / MINING CLAIMS-NEW,UNADJUD, ONE OR MORE AUTH NOS / NEW MINING CLAIMS MAINTENANCE FEE <b>CASES: AMC452905/\$155.00</b>		- n/a -	155.00
4	1.00	LOCATABLE MINERALS / MINING CLAIMS-NOT NEW-UNADJUD,ONE AUTH NO. ONLY / MINING CLAIM MONEY RECEIVED <b>CASES: AMC452905/\$465.00</b>	ADDITIONAL PLACER FEES	- n/a -	465.00
<b>TOTAL:</b>					<b>\$677.00</b>

PAYMENT INFORMATION			
1	AMOUNT:	677.00	POSTMARKED: N/A
	TYPE:	CHECK	RECEIVED: 01/28/2019
	CHECK NO:	25391905356	

NAME: WILLIAMS, JEFF 5211 CALIENTE ST UNIT 32 LAS VEGAS NV 89119-2000 US
--

REMARKS
---------

This receipt was generated by the automated BLM Collections and Billing System and is a paper representation of a portion of the official electronic record contained therein.

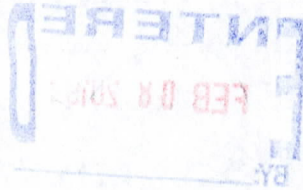



**NOTICE!!**

**These documents have been scanned!**

**Do not place un-scanned documents beneath this notice!**

**Do not remove this notice from this file!**

GPO Jacket No. 560-102  
Print Order 61540  
Rise Business Services, LLC  
Job=AZ15 9/11/2019



Box Number= AZ15231



Claim Begin-End: AMC452905-AMC452905

**2 Correspondence**



AZ15231-15

AMC430131-AMC453855



**NO  
DOCUMENTS  
FOUND**

NO DOCUMENTS FOUND  
NO DOCUMENTS FOUND



**NOTICE!!**

**These documents have been scanned!**

**Do not place un-scanned documents beneath this notice!**

**Do not remove this notice from this file!**

GPO Jacket No. 560-102  
Print Order 61540  
Rise Business Services, LLC  
Job=AZ15 9/11/2019



Box Number= AZ15231



Claim Begin-End: AMC452905-AMC452905

**3 Transfers**



AZ15231-15

AMC430131-AMC453855



**NO  
DOCUMENTS  
FOUND**

NO DOCUMENTS FOUND  
NO DOCUMENTS FOUND



**NOTICE!!**

**These documents have been scanned!**

**Do not place un-scanned documents beneath this notice!**

**Do not remove this notice from this file!**

GPO Jacket No. 560-102  
Print Order 61540  
Rise Business Services, LLC  
Job=AZ15 9/11/2019



Box Number= AZ15231



Claim Begin-End: AMC452905-AMC452905

**4 Annual Filings**



AZ15231-15

AMC430131-AMC453855

DEPARTMENT OF THE INTERIOR  
BUREAU OF LAND MANAGEMENT  
MINING CLAIMS

Run Date/Time: 9/5/2019

MC Maintenance Fees Paid Through the BLM Pay Portal  
(by Date Paid)

Page 185 Of 521

---

**CBS Receipt: 4546512**

Printed For Lead File # AMC452905

Agency Tracking ID: 1567011112

Assessment Year: 2020

Number of BLM Serial Nr: 2

Paid On: 8/28/2019

Total Amount Paid: \$990.00

Claim Name	BLM Serial No	Lead File No	Amount Paid
SLIMS PICKENS 3	AMC445993	AMC445993	\$330.00
SLIM'S PICKEN'S #7	AMC452905	AMC452905	\$660.00



**United States Department of the Interior**  
**Bureau of Land Management**  
 BUSINESS & SUPPORT SVCS DIV  
 ONE N CENTRAL AVE SUITE 800  
 PHOENIX, AZ 85004 -4427  
 Phone: 602-417-9200

Receipt	
No:	4546512

<b>Transaction #:</b> 4667514	
<b>Date of Transaction:</b> 08/28/2019	
CUSTOMER:	
JEFFREY WILLIAMS 2155 SUNNYSLOPE AVE. LAS VEGAS,NV 89119 US	

LINE #	QTY	DESCRIPTION	REMARKS	UNIT PRICE	TOTAL
1	1.00	LOCATABLE MINERALS / MINING CLAIMS- NOT NEW-UNADJUD,ONE AUTH NO. ONLY / MINING CLAIM MONEY RECEIVED CASES: AMC452905/\$990.00		- n/a -	990.00
<b>TOTAL:</b>					<b>\$990.00</b>

PAYMENT INFORMATION			
NOTE: Items will appear on credit card statement as "BLM O Mining Claim".			
1	AMOUNT:	990.00	POSTMARKED: N/A
	TYPE:	CREDIT CARD	RECEIVED: 08/28/2019
	NAME:	JEFFREY WILLIAMS 2155 SUNNYSLOPE AVE. LAS VEGAS NV 89119 US	
	CARD NO:	XXXXXXXXXXXX4280	AUTH CODE: 035412
	NAME ON CARD:	JEFFREY WILLIAMS	
	SIGNATURE:	INTERNET	

REMARKS

This receipt was generated by the automated BLM Collections and Billing System and is a paper representation of a portion of the official electronic record contained therein.

**NOTICE!!**

**These documents have been scanned!**

**Do not place un-scanned documents beneath this notice!**

**Do not remove this notice from this file!**

GPO Jacket No. 560-102  
Print Order 61540  
Rise Business Services, LLC  
Job=AZ15 9/11/2019



Box Number= AZ15231



Claim Begin-End: AMC452905-AMC452905

**5 Miscellaneous**



AZ15231-15

AMC430131-AMC453855



Jeff Williams  
5211 Caliente St # 32  
Las Vegas, NV 89119

LAS VEGAS NV 890

05 JAN 2019 FW-4 L



U.S. Dept. of the Interior BLM  
Lands, Minerals & Energy  
One N. Central Ave.  
Phoenix, AZ 85004

RECEIVED  
BLM AZ STATE OFFICE

2019 JAN 28 P 12:59

PHOENIX, ARIZONA



**NOTICE!!**

**These documents have been scanned!**

**Do not place un-scanned documents beneath this notice!**

**Do not remove this notice from this file!**

GPO Jacket No. 560-102  
Print Order 61540  
Rise Business Services, LLC  
Job=AZ15 9/11/2019



Box Number= AZ15231



Claim Begin-End: AMC452905-AMC452905

**6 Location Notices-Amendments and Supporting Documents**



AZ15231-15 AMC430131-AMC453855



# Mining Claim Status Report

Data Entered: 2/8/19

MTP Checked By: \_\_\_\_\_  
GEO Checked By: \_\_\_\_\_

LEAD SERIAL NUMBER: AMC 452905 thru AMC 452905

### NUMBER OF CLAIMS & TYPE:

- LODE
- PLACER
- ASSOCIATION PLACER
- MILL SITE
- TUNNEL SITE

### CHARGES:

Processing Fee @ \$20 =	\$	<u>20</u>
Location Fee @ \$37 =	\$	<u>37</u>
Maintenance Fee @ \$155 =	\$	<u>155</u>
Add'l Maint Fee for Assoc Placer =	\$	<u>405</u>
<b>SUBTOTAL</b>	\$	
Other Fees	\$	
Other Fees	\$	
<b>TOTAL</b>	\$	<u>677</u>

TOTAL ACREAGE: 80 Per Claim  
(Placer Only)

NUMBER OF LOCATORS: 4

DOCUMENTS RECEIVED VIA: Over-the-Counter [ ] Mail [  ] TIMELY FILED: Yes [  ] No [ ]

LEGAL DESCRIPTION:

T	<u>29N</u>	R	<u>17W</u>	SEC	<u>4</u>
T		R		SEC	
T		R		SEC	
T		R		SEC	
T		R		SEC	

BLM [ ] FOREST SERVICE [ ] SUBJ TO PL 359: Yes [ ] No [ ]  
WILDERNESS AREA [ ]

SPLIT ESTATE: N/A [ ] SX [ ] PX [ ] OTHER [ ]  
SRHA [ ] Was proper Notice filed if located on SHRA Land? Yes [ ] No [ ]

RECONVEYED MINERALS ON BLM LAND REQUIRE OPENING ORDER FROM 1944 TO 1993:  
Open to Entry On \_\_\_\_\_ N/A [ ]

COMMENTS/STATUS: VOID [ ] PARTIALLY VOID [ ] PVT MINERALS [ ] WITHDRAWN LANDS [ ]  
OTHER [ ] Bona fide statements required

[ ] Claimant acknowledges that portions of the following claim(s) site(s) may be void or voidable.

Printed Name of Claimant \_\_\_\_\_ Signature of Claimant \_\_\_\_\_

\*\*\*\*\*FINAL ADJUDICATION\*\*\*\*\*

DATE 8/6/19 INITIALS FB

AMC452905

2

FEE# 2019000476

OFFICIAL RECORDS OF MOHAVE COUNTY KRISTI BLAIR, COUNTY RECORDER



01/04/2019 01:50 PM Fee: \$10.00

PAGE: 1 of 2

LOCATION NOTICE FOR PLACER MINING CLAIM

Amendment BLM Serial #

NOTICE IS HEREBY GIVEN that the Slim's Pieken's #7

placer mining claim has been located by Jeff + Lila Williams, Roy Williams, Augustine Iglesias

address is 5211, Caliente St # 32 Las Vegas, Nev. 89119

RECEIVED BLM AZ STATE OFFICE PHOENIX, ARIZONA 2019 JAN 28 P 12:59 BLM Date Stamp

The general course of this claim is Rectangle and it is situated in Mohave County, Arizona. This claim is 2640 feet in length and 1320 feet in width.

80 Total Claim Acreage. This claim runs from the location monument on which this location notice is posted at the NE corner of the claim approximately 1320 feet in a Southern direction to the South end line and 2640 feet in a Western direction to the West end line. This claim is marked by four monuments, one at each corner of the claim.

The location monument on which this notice is posted is situated within Section 4, Township 29 N, Range 17 W, Gila Salt River Base and Meridian, Arizona. This claim encompasses portions of the following legal subdivision(s) if located by legal subdivision or the following quarter section(s), section(s), Township(s) and Range(s) NE 1/4, Sec 10, T29N R17W, Gila Salt River Base and Meridian, Arizona.

The locality of this claim with reference to some natural object or permanent monument and additional information (if any) concerning its locality are as follows: That 80 Acres of which the NEC is located 1,320 feet from USGS Common Marker for Sec's 33, 34, 3-30N17W. The above information is shown on the attached map.

DATED AND POSTED on the ground this 1 day of Jan, 2019.

LOCATOR(s) AGENT

Print Name(s) Signature(s) Jeff Williams, Lila Williams, Roy Williams, Augustine Iglesias

Form MCF102 Revised July 2014

AMC452905



**MINING CLAIM MAP**

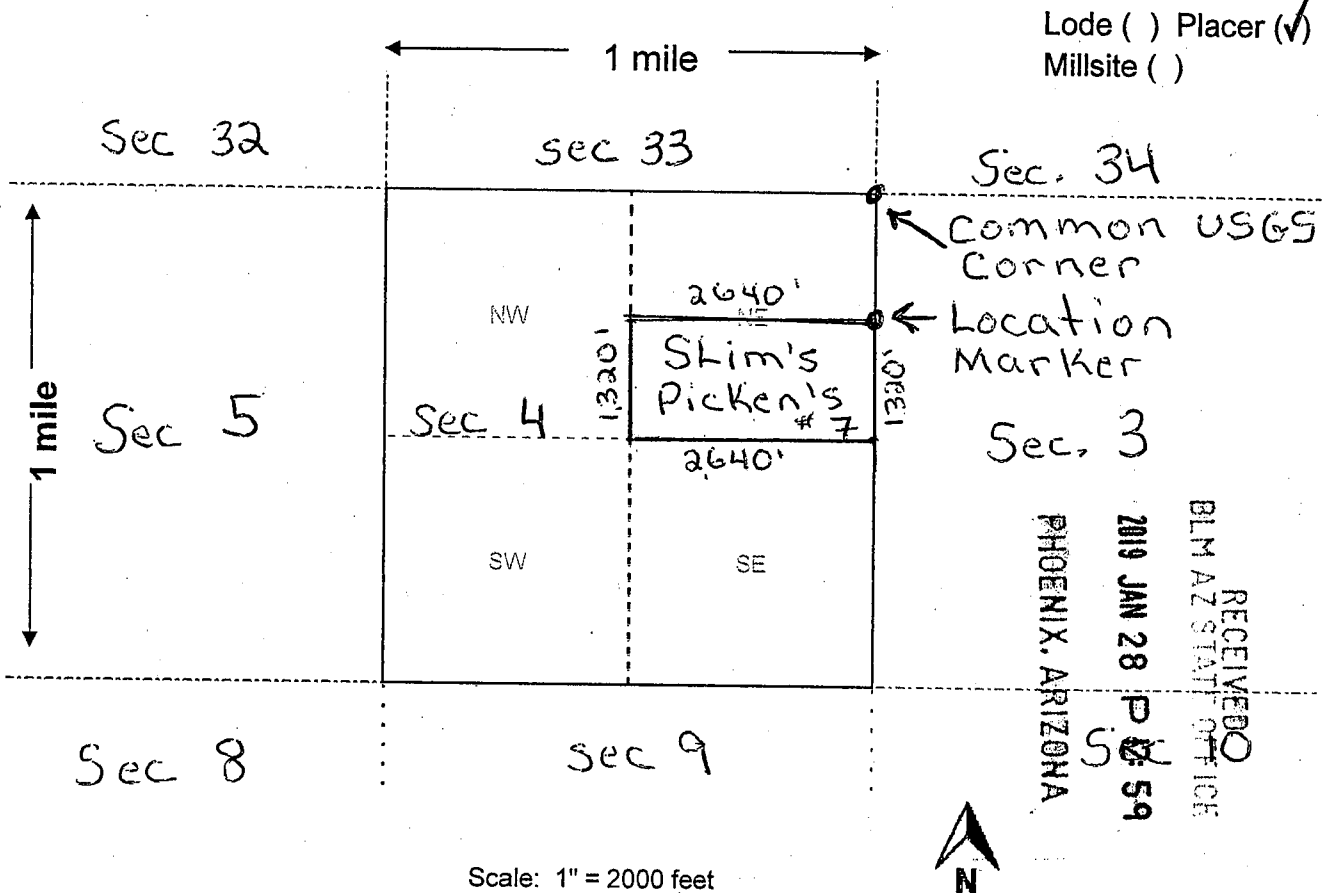

Scale: 1" = 2000 feet

- The above map depicts the Slim's Picken's #7 mining claim, which is located in Section (s) 4, Township 29 N, Range 17 W, Gila and Salt River Base and Meridian, Mohave County, Arizona. Total claim acreage is 80 Acres
- The type of corner and location monuments used are as follows: 5' tall 4x4 Wooden Post's w/ Metal Tag's
- The bearings and distances in degrees and feet between claim corners and to a public land survey monument are as depicted on the map.
- If the claim is a placer or millsite claim with exterior limits conforming to legal subdivisions of the public survey, provide a legal description of the claim 2640 by 1320 Rectangle in Sec 4, NE 1/4, T29N R17W 1320 from USGS Marker

Form MCF100a  
Revised July 2014

This form is available from the Arizona Geology Survey and may be reproduced.

AMC452905

# TOWNSHIP 29 NORTH RANGE 17 WEST OF THE GILA AND SALT RIVER MERIDIAN, ARIZONA

MOHAVE COUNTY  
KINGMAN FIELD OFFICE

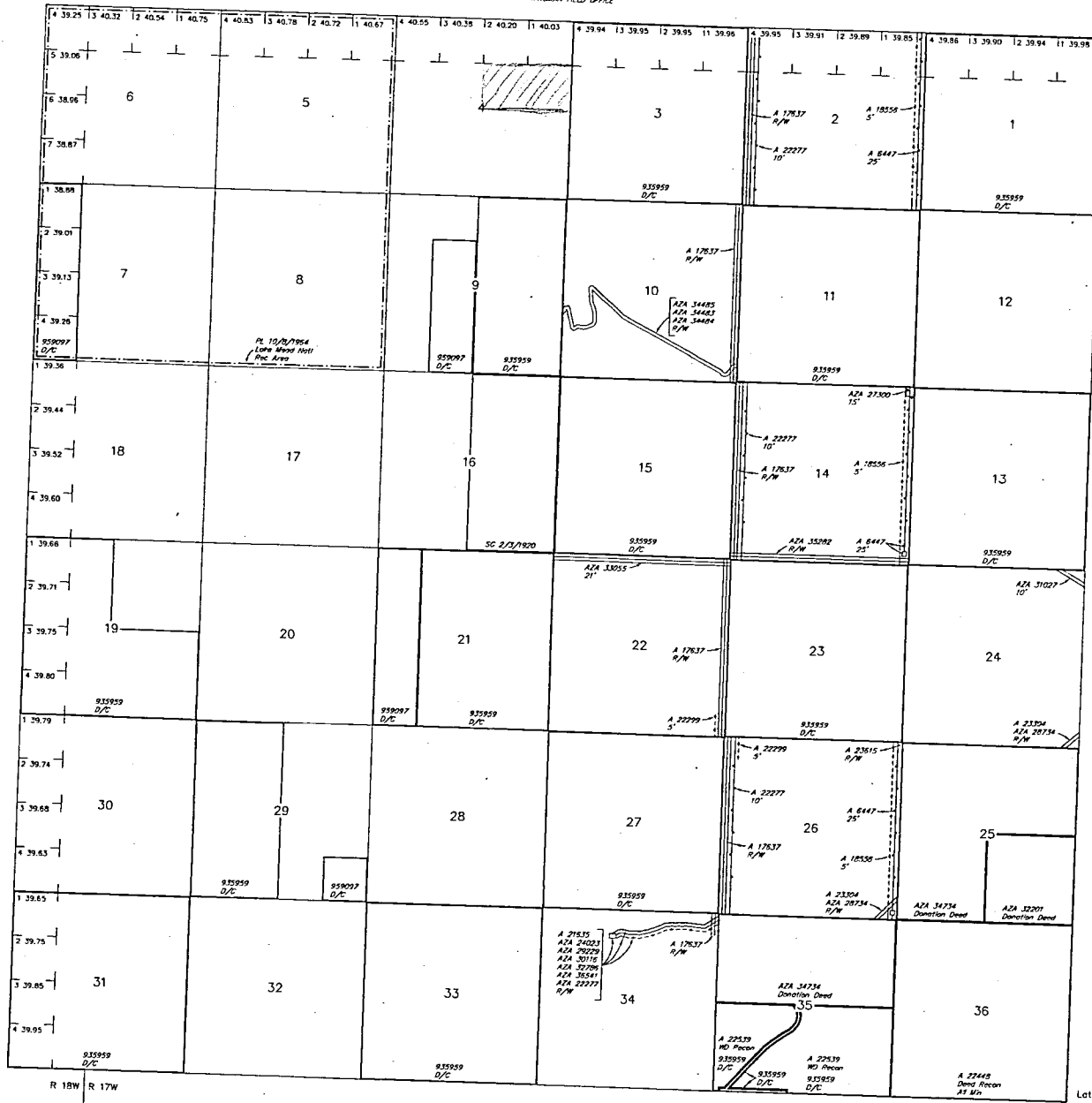

STATUS OF PUBLIC DOMAIN  
LAND AND MINERAL TITLES  
AND ACQUIRED LANDS

INDEX TO SEGREGATED TRACTS				
TRACT NO	ORIGINAL SURVEY			
	T	R	SEC	SUBDIVISION

FOR ORDERS AFFECTING DISPOSAL OR USE OF  
UNIDENTIFIED LANDS WITHDRAWN FOR CLASSIFICATION,  
MINERALS, WATER AND/OR OTHER PUBLIC PURPOSES,  
REFER TO INDEX OF MISCELLANEOUS DOCUMENTS.

Grazing Dist No 2

All land within 6 miles of Colorado River West of 114  
Meridian included in Temp. Wat. Colorado River Survey  
SO 1/31/1903

PLD 5048 Rev Wp SO 1/31/1903 - See H1  
Sec: 3,6

R 18W R 17W  
T 28N

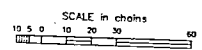

Let Long 35°50'57"N  
114°03'45"W

**WARNING STATEMENT**  
This plot is the Bureau's Record of Title, and should be used only as a graphic display of the boundary survey data. Recorders herein do not reflect line changes which may have been effected by lateral movements of rivers or other bodies of water. Refer to the cadastral surveys for official survey information.

CURRENT TO	LT	GSR Mer
7-27-2015	ACAD	T 29 N
		R 17 W





# LR2000 Internal

## CR Geographic Report with Land

[Download User Guide \(pdf\)](#)

**Purpose:** This report produces a geographic listing of case information based on retrieval by Meridian/Township/Range. This report format will display the case type, case disposition, meridian, township, range, section, survey type, survey number, surface management agency, pending actions, serial number, and total case acres.

To refresh the query, do a **Ctrl-R**. It resets the page and clears any criteria fields that may have entries.



### No Results

The specified criteria didn't result in any data. This is often caused by applying filters and/or selection steps that are too restrictive or that contain incorrect values. Please check your analysis filters and selection steps, and try again. The filters or selection steps currently being applied are shown below.

#### Filters

Disposition is equal to **AUTHORIZED, CANCELLED, EXPIRED, PENDING, REJECTED, RELINQUISHED, WITHDRAWN**  
**and** Meridian Township Range Section is equal to **14 0290N 0170W 004 NE**  
**and** Admin State is equal to **AZ**

[Return - Refresh](#)

TOWNSHIP 29 NORTH RANGE 17 WEST OF THE GILA & SALT RIVER MERIDIAN, ARIZONA

SECS	SUBDIVISION																Acres	Kind of Entry or Purpose	Serial Number or Order Number	Action Date	Remarks		
	NE 1/4				NW 1/4				SW 1/4				SE 1/4									Lots	Other Description
	NE	NW	SW	SE	NE	NW	SW	SE	NE	NW	SW	SE	NE	NW	SW	SE							
	For orders affecting disposal or use of unidentified lands withdrawn for classification, minerals, water, and/or other public purposes, and Indian treaties, refer to Index to Miscellaneous Documents																						
																		M&B; ALL LANDS WITHIN 6 MILES OF COLORADO RIVER WEST OF 114TH MER;	SO TEMP WDL COLORADO RIVER SURVEY		1/31/1903	7S 20W; PART REV 4/22/1971;	
														ALL SECS 2, 16, 32, 36;	STATE GRANT	ACT OF CONGRESS	6/20/1910	TITLE TO STATE TO FIX ON APPROVAL OF SURVEY; SUBJECT TO PRIOR RIGHTS;					
32		X	X		X	X	X	X	X	X	X	X			PART SWSW;	468.88	IL BASE	75	7/7/1923	30N 2W;			
1														ALL;	639.68								
3														ALL;	639.80								
9	X	X	X	X						X	X	X	X			320.00							
11														ALL;	640.00								
13														ALL;	640.00								
15														ALL;	640.00								
19					X	X	X	X	X	X	X	X	X			478.92							
21	X	X	X	X	X				X	X	X	X	X			480.00							
23														ALL;	640.00								
25														ALL;	640.00								
27														ALL;	640.00								
29					X	X	X	X	X	X	X	X				320.00							
31														ALL;	639.20								
33														ALL;	640.00								
35														ALL;	640.00	PATENT / RRG	935959	4/8/1924	25N 13W;				
7													1-4		156.28								
9							X	X				X			120.00								
21					X	X			X	X					160.00								
29													X		40.00	PATENT / RRG	959097	5/8/1925	15N 1E;				
														ALL SECS 2, 16, 32, 36;		STATE GRANT	ACT OF CONGRESS	1/25/1927	EXTENDS ACT OF 6/20/1910 TO MINERAL LANDS; SUBJECT TO PRIOR RIGHTS;				
16				X											40.00	IL BASE	97	4/11/1929	28N 2E;				
16.					X	X	X	X	X	X					240.00	IL BASE	98	1/8/1930	15S 21E;				
	ENTIRE TOWNSHIP													27N 21W;		EO TEMP WDL FOR CL	5339	4/25/1930	REV PLO 6281, 7/22/1982;				
16									X						40.00	IL BASE	148	11/22/1935	10N 5W;				



**TOWNSHIP 29 NORTH RANGE 17 WEST OF THE GILA & SALT RIVER MERIDIAN, ARIZONA - ACQUIRED LANDS**

SECS	SUBDIVISION																Acres	Kind of Entry or Purpose	Serial Number or Order Number	Action Date	Remarks		
	NE 1/4				NW 1/4				SW 1/4				SE 1/4									Lots	Other Description
	NE	NW	SW	SE	NE	NW	SW	SE	NE	NW	SW	SE	NE	NW	SW	SE							
For orders affecting disposal or use of unidentified lands withdrawn for classification, minerals, water, and/or other public purposes, and Indian treaties, refer to Index to Miscellaneous Documents																							
25													X	X	X	X			160.00	Deed to US / Donation	AZA-32201	8/20/2003	
25	X	X	X	X	X	X	X	X	X	X	X	X											
35	X	X	X	X	X	X	X	X											791.27	Deed to US / Donation	AZA-34734	2/23/2010	